

Too Much Information

By Vincent Lam

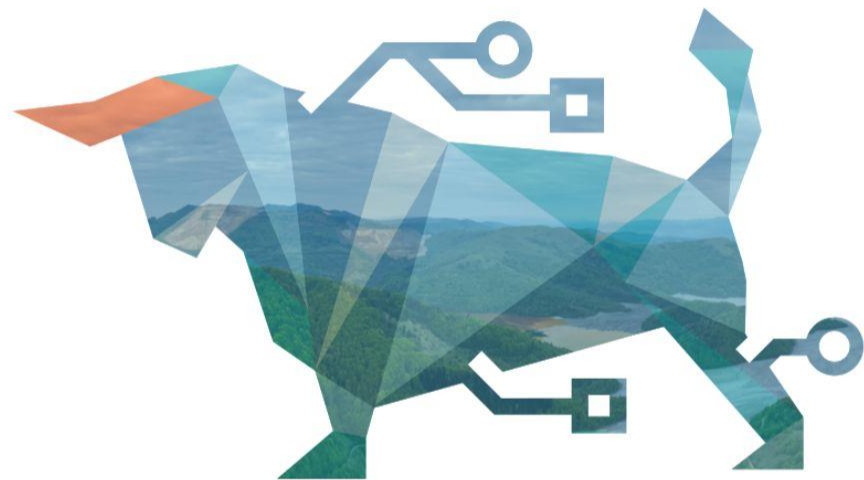

A little story about me

- I live in Vancouver, BC.
- I have a beautiful wife, and two adorable kids who believe Santa is real.
- I spend time on things that stimulate my brain, such as playing Exploding Kittens.
- I also write code, at Google.
- I am now working with some awesome people to disrupt an industry.



Too much data. Too many systems.

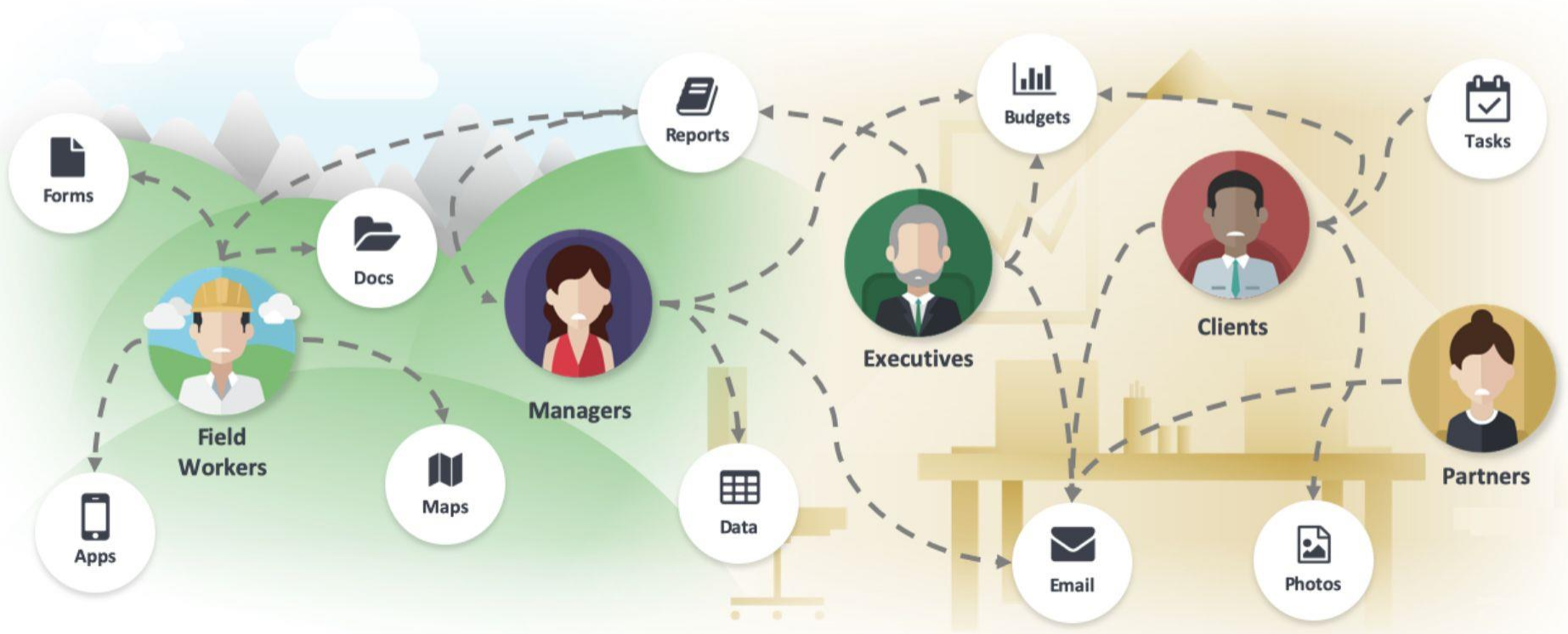

A word cloud featuring various terms related to data and documents. The most prominent words are 'SPREADSHEET', 'ANALYTICAL TABLES', 'SURVEYS', 'GPS DATA', 'EXCELS', 'CAD DRAWINGS', 'WATER WELL', 'THIRD PARTY', 'BOREHOLE LOGS', 'SATELLITE IMAGES', and 'EQUIPMENT REQUISITIONS'. Other visible terms include 'UAV PHOTOS', 'HISTORICAL AIR PHOTOS', 'TITLE SEARCHES', 'SITE PHOTOS', 'LAB DATA', 'FIELD SKETCHES', 'REPORTS', 'PDFS', 'BORING LOGS', 'SEARCHES', 'GEOPHYSICAL DATA', 'CONTRACTS', 'SURFER MAPS', 'GROUNDWATER ELEVATION', 'DATA CORRESPONDENCE', 'WORD FILES', and 'SAFETY FORMS'. The words are arranged in a dense, overlapping pattern, with some oriented vertically and others horizontally.

Visualize
Manage
Collaborate



REC AND REM TEMPLATE

Project A

11-14-27-1 W5

Shared With



Watchlist

Clone Project

Project Manager

Jane Morrison

Project Owner

ACME Consulting

Project Assignee

A-Plus Partner Co

Project Type

Phase 2 ESA

Project Status

In Progress

Additional Details >

Active Budgets & Costs

Total Budget \$25,000.00

Total Spent \$14,250.00

Total Remaining \$10,750.00

Project Tasks

Due Date

Connect and label blue line trace 02/21/2020

Obtain access permit from client 02/28/2020

Liesl to send drawing for appro... No Due Date

Mike to Inspect Tooling before ... 02/05/2020

Latest Activity

All Changes

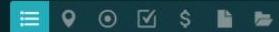

Vincent Lam 2 day(s) ago

updated project Project A:
Project Name: 11-14-27-1-W5 Project A

Jane Morrison 3 day(s) ago

updated file 2018009 2018 PHASE 2 (FINAL) 130919.pdf.

Jane Morrison 02/21/2020

updated task Shift Active Lease Yellow Line:
Status: open complete

Vincent Lam 02/21/2020

updated task Check the latest shp and kmIs:
Status: open complete

Vincent Lam 02/21/2020

made a comment on task Check the latest shp and kmIs:
Np! just added back in

Jane Morrison 02/21/2020

made a comment on task Check the latest shp and kmIs:
Oh damn I think I deleted the access road. It all looks really good now. The EM came in really nicely!!

Jane Morrison 02/21/2020

made a comment on task Connect and label blue line trace:
Can you just hide it? As Mark pointed out, it causes the viewer to wonder what it represents. I don't think it is useful for the end user.

PL #35212-1 (NG)

PL

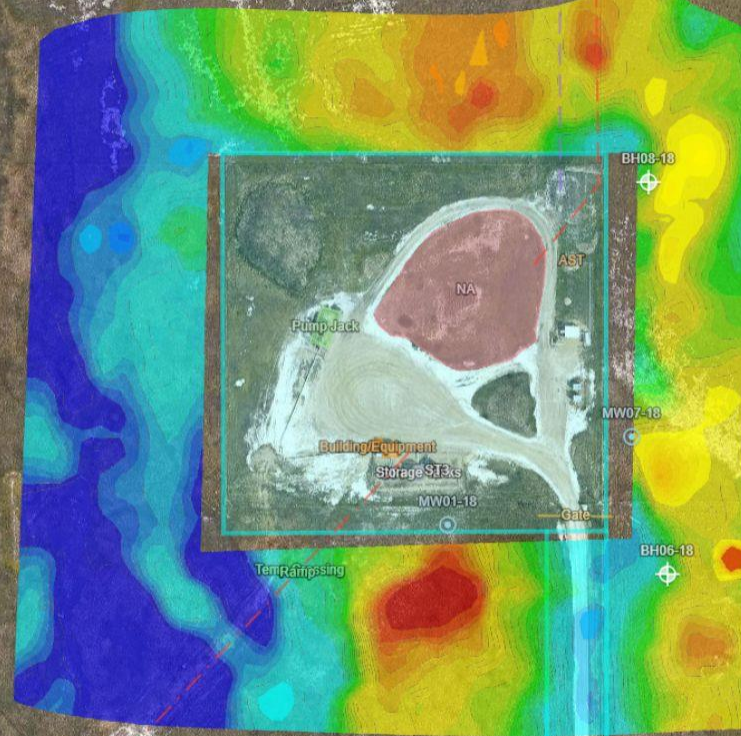

OVERVIEW

Summary

Drawings

Tasks

Budgets

Forms

Files

TABLE

Settings

Get Help